COMUNE DI SANLURI
PROVINCIA SUD SARDEGNA

RESPONSABILE DEL PROCEDIMENTO
GEOM. SANDRO FARRIS

PIANO PARTICOLAREGGIATO
CENTRO DI ANTICA E PRIMA FORMAZIONE

PROGETTO DEFINITIVO
APRILE 2021

GRUPPO DI PROGETTAZIONE

ANDREA CASCIU INGEGNERE
MICHELE CASCIU ARCHITETTO

LUCA BOGGIO INGEGNERE
ELISA PAU INGEGNERE

ASSISTENTI DI PROGETTO
DOTT. GAVINO GIUSEPPE SANNA

EL.C.10.34

PRIMA STESURA 07/2016
REVISIONE 04/2021
SCALA_1:200

PROFILI STRADALI - ISOLATO 34
STATO DI FATTO

AMC ASSOCIATI - VIA ALAGON, 6B - 09127 CAGLIARI
T_070660869 @_am-c@tiscali.it

ISOLATO 34

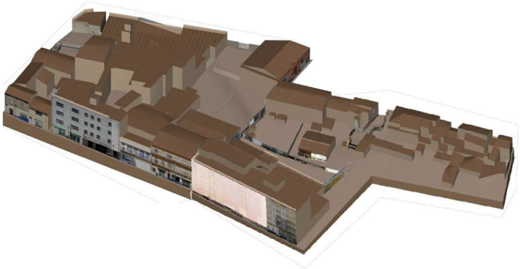

Dati riepilogativi isolato 34

n. UMI	Superficie (mq)	Volume (mc)	i.f. (mc/mq)	Sup. coperta (mq)	Rapp. copertura	n. residenti
20	7430	41680	5,6	5431	73	33

Scala 1:200

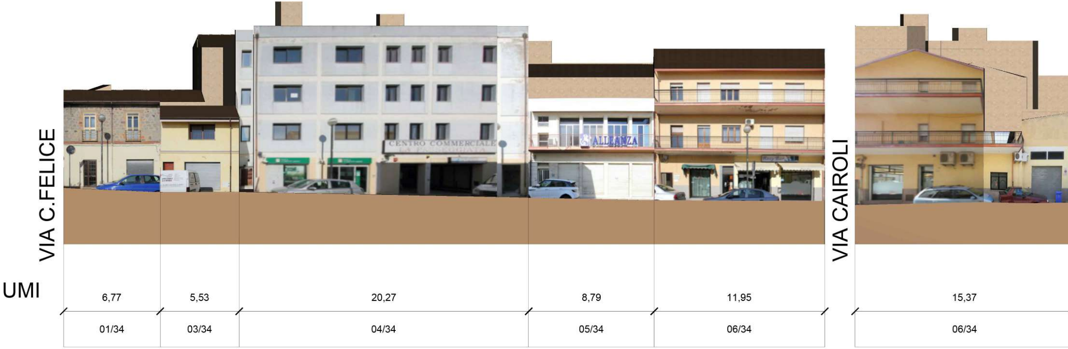
VIA C.FELICE
CENTRO COMMERCIALE
ALLEANZA
VIA CAIROLI
UMI
6,77
5,53
20,27
8,79
11,95
15,37
01/34
03/34
04/34
05/34
06/34
06/34

VIA C.FELICE

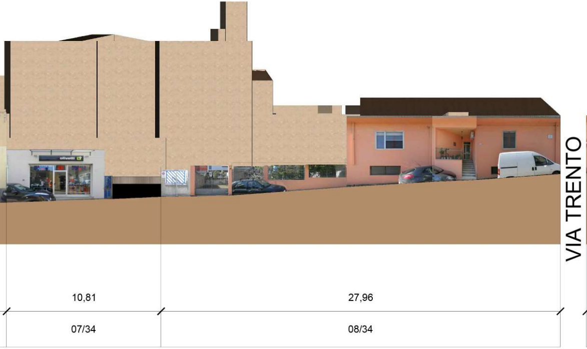
VIA TRENTO
10,81
27,96
07/34
08/34

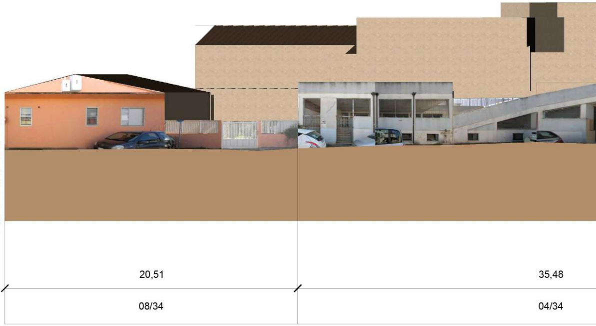
20,51
35,48
08/34
04/34

VIA CAIROLI

VIA TRENTO

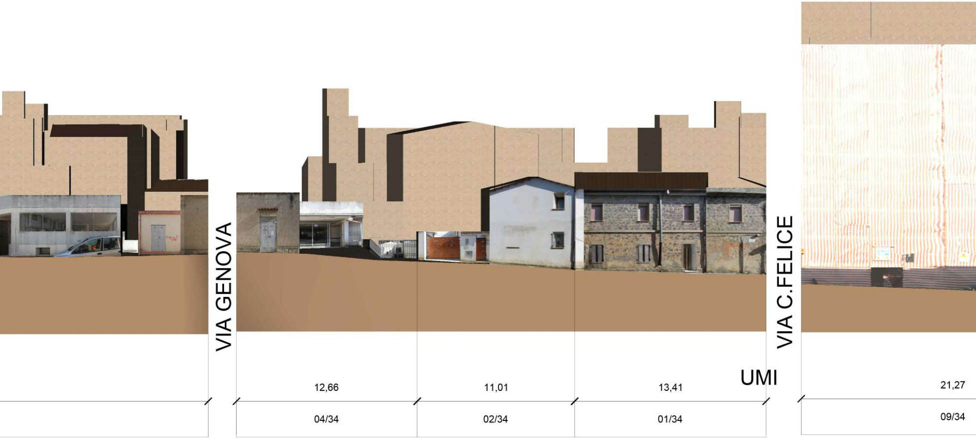
VIA GENOVA
VIA C.FELICE
UMI
12,66
11,01
13,41
21,27
04/34
02/34
01/34
09/34

VIA GENOVA

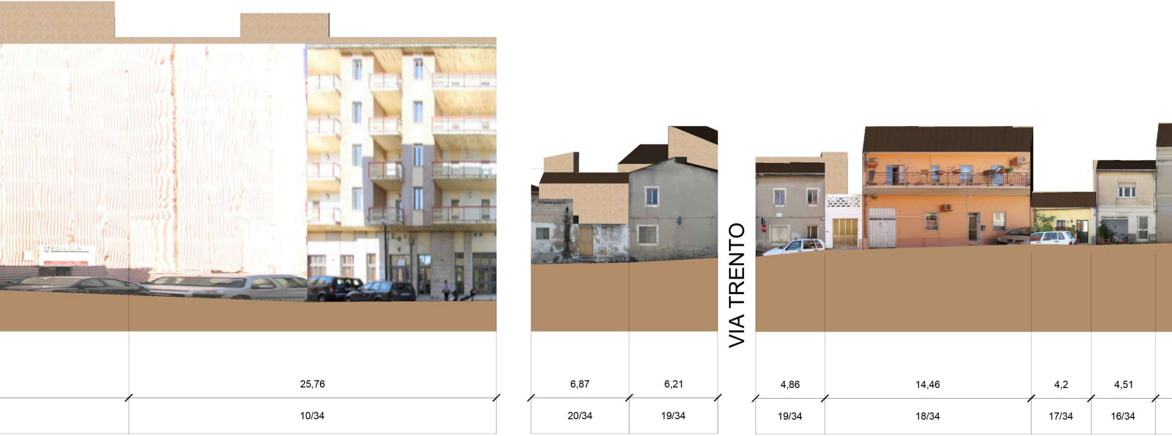
EDILICA
VIA TRENTO
25,76
10/34
6,87
20/34
6,21
19/34
4,86
19/34
14,46
18/34
4,2
17/34
4,51
16/34

VIA C.FELICE

VIA REPUBBLICA

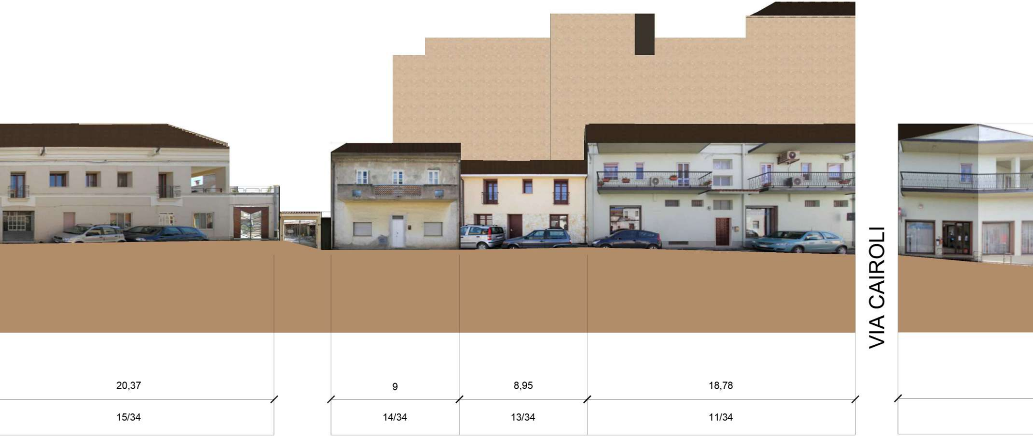
20,37
9
8,95
18,78
15/34
14/34
13/34
11/34
VIA CAIROLI

VIA TRENTO

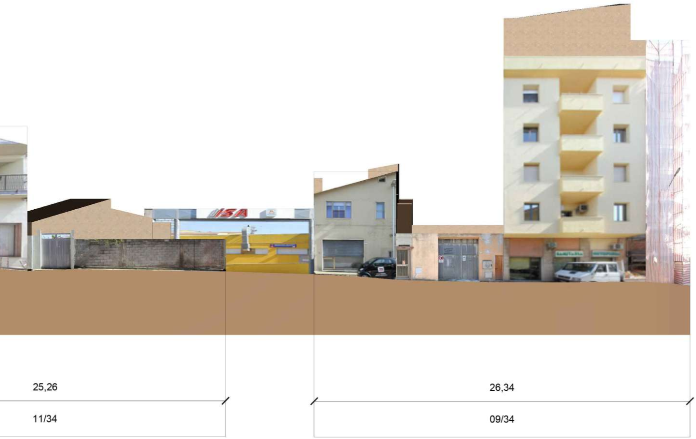
ISA
25,26
11/34
26,34
09/34

VIA CAIROLI